

ABELL  
SURVEYING & MAPPING  
DELAVAN, WISCONSIN 53115  
414-728-6737



SCALE - 1"=40'

LEGEND

- ⊗ - IRON PIPE FOUND
- + - CUT CROSS IN CONCRETE FOUND
- - IRON ROD SET
- ( ) - RECORDED AS

STREET

PRAIRIE

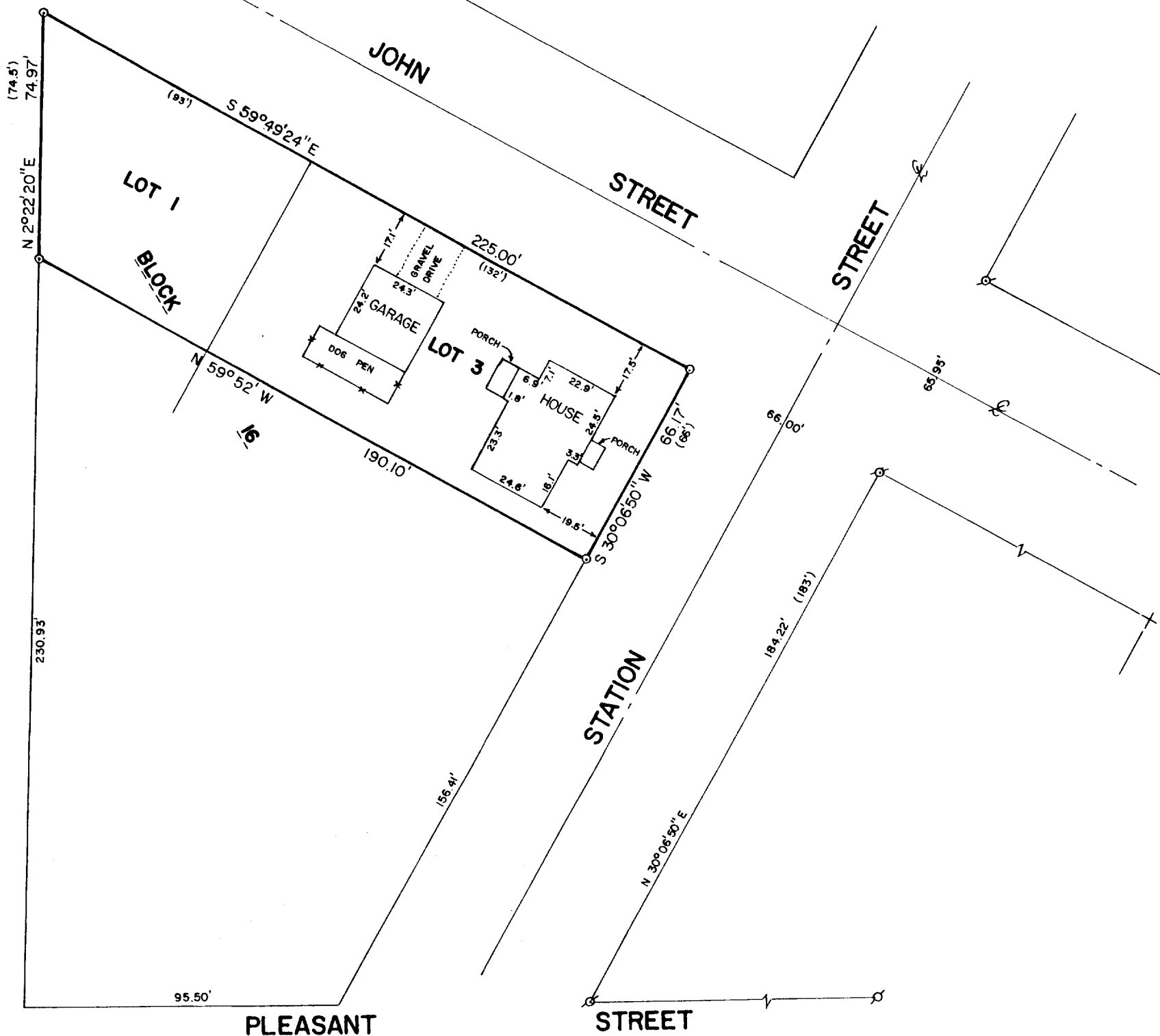

PLAT OF SURVEY OF

LOTS 1 AND 3, BLOCK 16 OF THE ORIGINAL PLAT OF THE VILLAGE OF SHARON,  
LOCATED IN T1N,R15E, WALWORTH COUNTY, WISCONSIN.

ORDERED BY: REBECCA LAMBIRIS  
1015 SHERIDAN  
WAUCONDA, IL. 60084

NOTE: THE BEARING ON THE SOUTHERLY LINE  
OF JOHN STREET IS ASSUMED AS  
SHOWN ON EXISTING SURVEY RECORDS.

I HEREBY CERTIFY THAT I HAVE SURVEYED THE ABOVE DESCRIBED PROPERTY AND THAT THE  
ABOVE MAP IS A TRUE REPRESENTATION THEREOF AND SHOWS THE SIZE AND LOCATION OF  
THE PROPERTY, ITS EXTERIOR BOUNDARIES, THE LOCATION OF ALL VISIBLE STRUCTURES  
AND DIMENSIONS OF ALL PRINCIPAL BUILDINGS THEREON, BOUNDARY FENCES, APPARENT  
EASEMENTS, ROADWAYS AND VISIBLE ENCROACHMENTS, IF ANY, TO THE BEST OF MY  
KNOWLEDGE AND BELIEF.

THIS SURVEY IS MADE FOR THE USE OF THE PRESENT OWNERS OF THE PROPERTY, AND ALSO  
THOSE WHO PURCHASE, MORTGAGE, OR GUARANTEE THE TITLE THERETO WITHIN ONE (1) YEAR  
FROM DATE HEREOF.

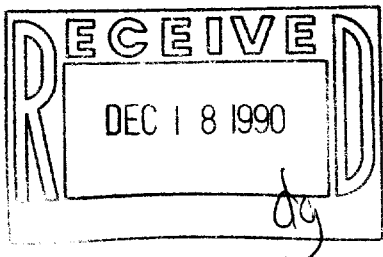

*David F. Abell*

DAVID F. ABELL  
WISCONSIN REGISTERED LAND SURVEYOR, S-1596

*August 30, 1990*

DATE JOB NUMBER - 90142

NOTE: THIS IS NOT A CERTIFIED COPY UNLESS SEALED.

008-171

WOP 05100